

Aimai Elegy

DECO*27 feat. Marina (愛迷エレジー)

Arranged by Hihumiro
Transcribed by GovzLegacy

♩ = 206

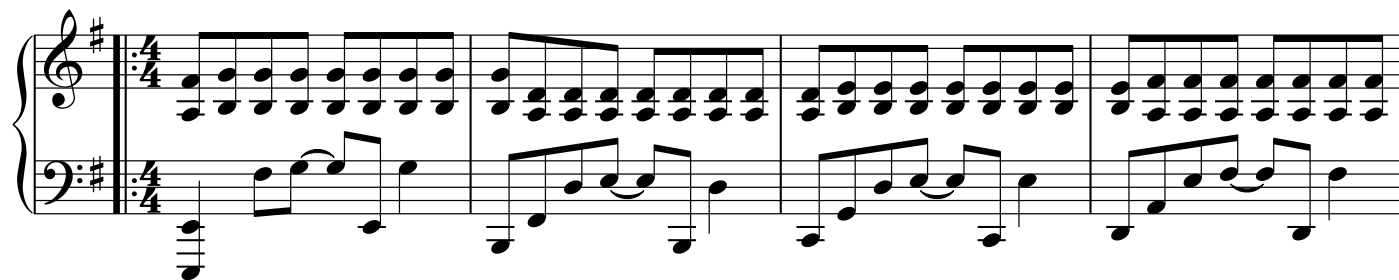

25

29

29

1.

2.

33

37

37

1.

2.

5/4

5/4

40

— ♩ = 200

44

44

48 ♩ = 193 Repeat x3

51 $\text{♩} = 206$

55

This block contains measures 55 through 58 of the musical score. Measure 55 begins with a treble clef and a key signature of one sharp (F#). The melody in the treble staff starts with a quarter rest, followed by a quarter note G4, an eighth note A4, and a quarter note B4. The bass staff features a half note chord of G3 and B3, followed by a quarter note A2, a quarter note G2, and a quarter note F#2. Measure 56 continues the melody with a quarter note C5, an eighth note B4, and a quarter note A4. The bass staff has a half note chord of C3 and E3, followed by a quarter note D2, a quarter note C2, and a quarter note B1. Measure 57 shows the melody with a quarter note G4, an eighth note F#4, and a quarter note E4. The bass staff has a half note chord of G2 and B2, followed by a quarter note F#2, a quarter note E2, and a quarter note D2. Measure 58 concludes the phrase with a quarter note D4, an eighth note C4, and a quarter note B3. The bass staff has a half note chord of D3 and F#3, followed by a quarter note C3, a quarter note B2, and a quarter note A2. The piece ends with a double bar line and repeat dots in both staves.

59

59

63

63

67

68

69

70

71

Measures 71-74. Treble clef: Chordal texture with many beamed notes. Bass clef: Simple eighth-note pattern.

75

Measures 75-78. Treble clef: Chordal texture. Bass clef: Simple eighth-note pattern.

79

Measures 79-82. Treble clef: Chordal texture. Bass clef: Simple eighth-note pattern.

83

Measures 83-86. Treble clef: Chordal texture. Bass clef: Simple eighth-note pattern.

87

Measures 87-90. Treble clef: Chordal texture. Bass clef: Simple eighth-note pattern.

89

Measures 89-92. Treble clef: Chordal texture. Bass clef: Simple eighth-note pattern.

91

Measures 91-92: Treble and bass staves. Treble staff features eighth-note triplets with a key signature of one sharp (F#). Bass staff features a continuous eighth-note line. A dashed line separates this system from the next.

93 *8va*

Measures 93-94: Treble and bass staves. Treble staff features eighth-note triplets. Bass staff features a continuous eighth-note line. A dashed line separates this system from the next.

95 $\text{♩} = 193$

Measures 95-97: Treble and bass staves. Treble staff features eighth-note triplets. Bass staff features a continuous eighth-note line. A dashed line separates this system from the next.

98 *8va*

Measures 98-99: Treble and bass staves. Treble staff features eighth-note triplets. Bass staff features a continuous eighth-note line. A dashed line separates this system from the next.

100 (8)

Measures 100-101: Treble and bass staves. Treble staff features eighth-note triplets. Bass staff features a continuous eighth-note line. A dashed line separates this system from the next.

102

Measure 102: Treble and bass staves. Both staves are empty, indicating a final measure or a section break.